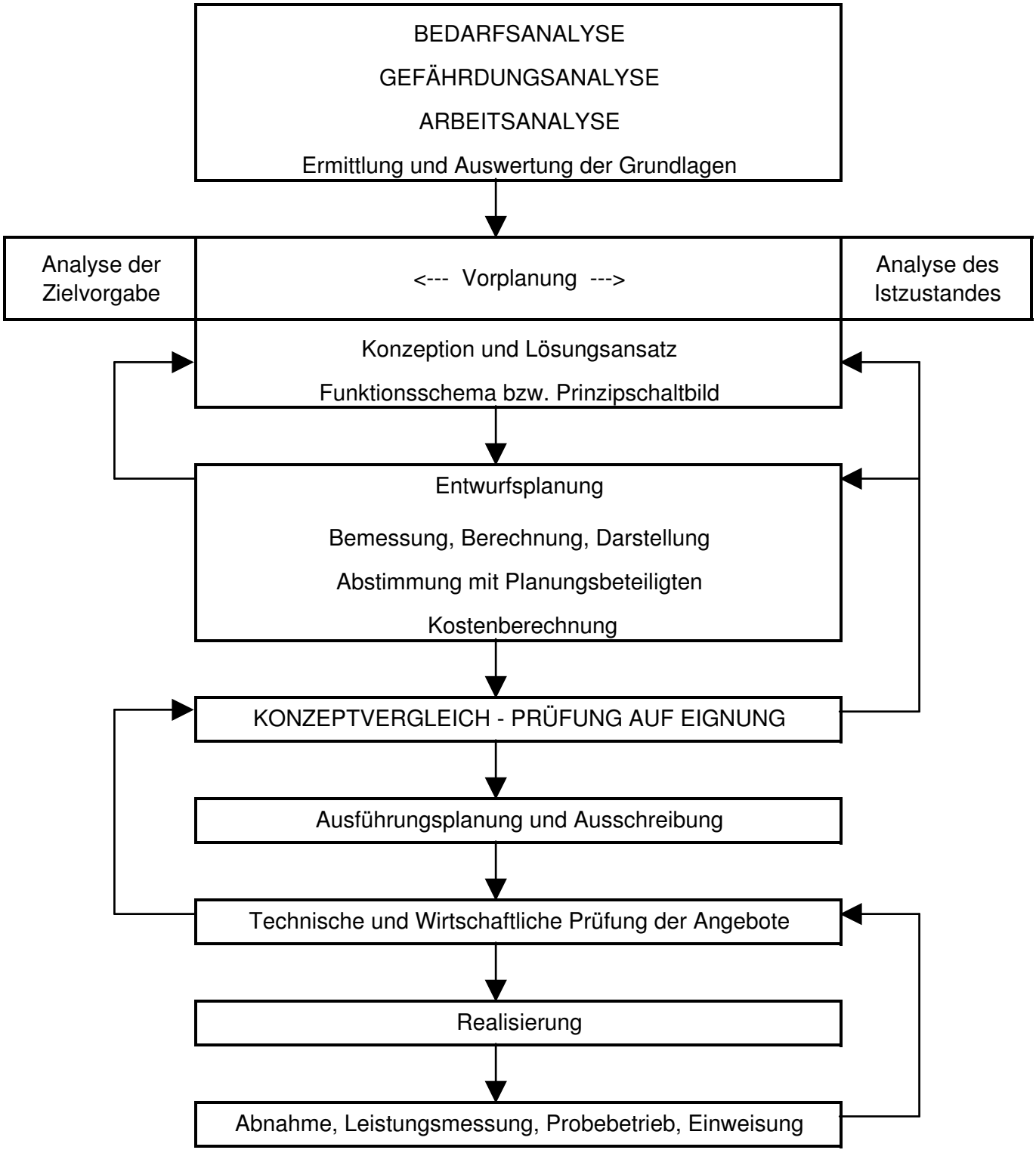

Copyright 2006 bei INGENIEURBÜRO DEGENHARDT